



# **Big Star Enterprise**

# Contents

- I** Overview
- II** Greetings
- III** BSE History
- IV** Management ideology
- V** BSE Organization



- VI** Facilities
- VII** Production Process
- VIII** Main Products
- IX** Customers
- X** Certification

## Big Star Enterprise

The company that realizes customer trust with the best quality, services and constant challenges



Company	BSE Co., Ltd.	Address	3-37, Chorok-ro 693beon-gil, Hyangnam-eup, Hwaseong-si, Gyeonggi-do, 18626, Rep. of KOREA
Established	July. 2011	Contact	Tel : 82 70 7705 1290 Fax : 82 31 353 2348
Representative Director	SUNG-CHUL YOON	Email homepage	bse.ltd@bse7.net <a href="http://www.bse7.net">http://www.bse7.net</a>
Business Areas	Precision Processing of Semiconductor Parts, Modules Export and Import		



## For Number ONE!

Customer trust is guaranteed,  
through the best quality, services and constant challenges.

### **We'd like to express our gratitude to our employees and customers**

BSE Co., Ltd. established in 2011 and pursues the happiness of its employees.  
We always strives to strengthen the trust of our customers.

In the manufacturing sector, we are engaged in precision processing such as semiconductors  
And FPD facilities and industrial precision processing.  
In the trading division, we import and export diffusers, industrial sapphires, and other materials.

BSE keeps pace with the rapidly changing world technology by encouraging employees  
To improve their competitiveness.  
We will always strive to meet the needs of our customers and customer' satisfaction  
Is guaranteed.

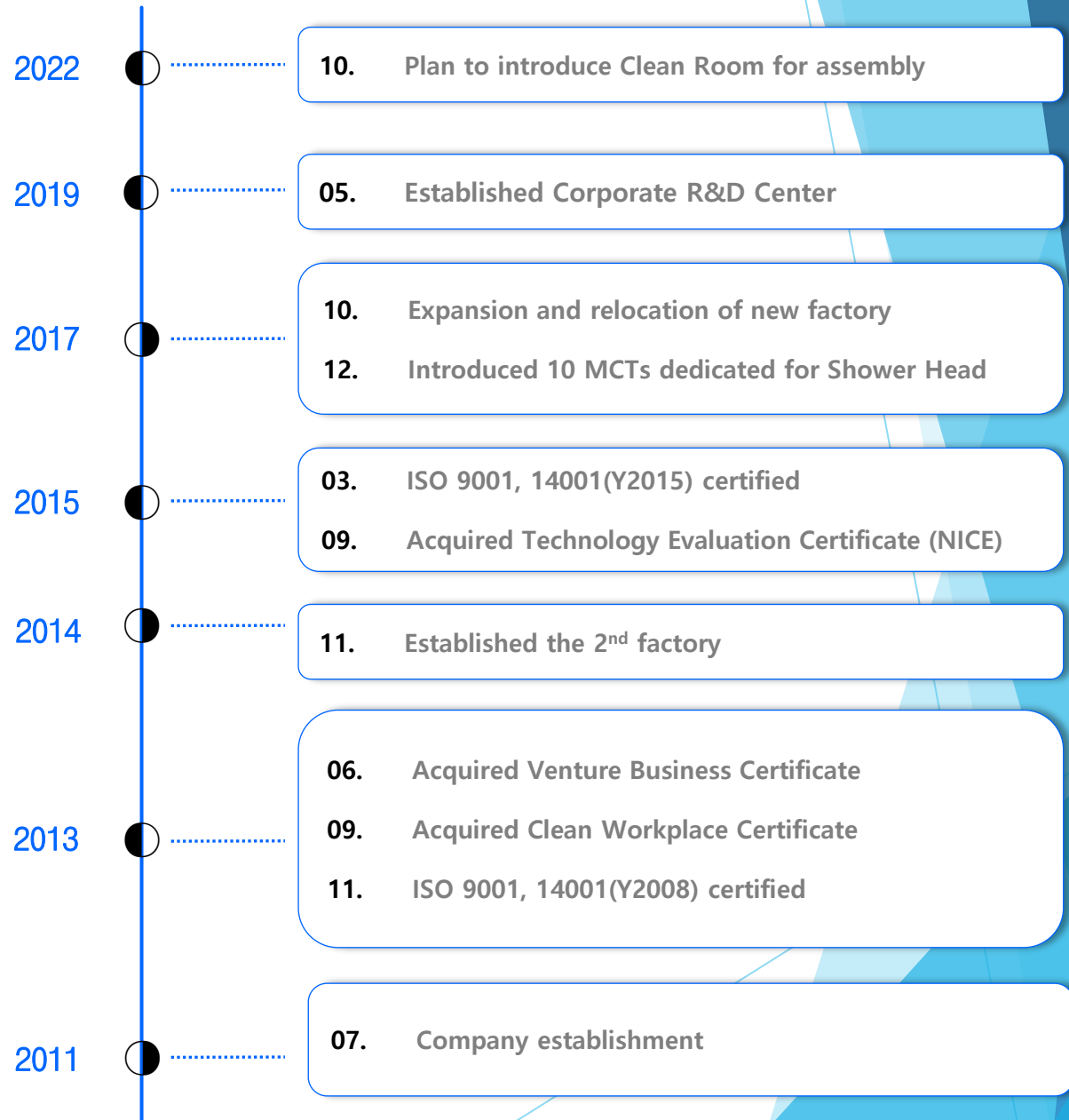

# Management Ideology

The company that realizes customer trust with the best quality, services and constant challenges



## The best quality

Production of the highest quality products with more than 10 years of processing technology



## The best service

Providing reasonable prices and services that meet customer needs



## Constant challenge

Realizing customer trust through constant challenges to improve technology



**"A free man with smile and faith"**



# Facilities Machine List I

**MCT #4**



Table Size	No. of sets	RPM
750 x 500 x 500	5	12,000

**MCT #5**



Table Size	No. of sets	RPM
1000 x 500 x 500	4	12,000

**Hi speed MCT #6.5**



Table Size	No. of sets	RPM
1270 x 670 x 620	4	20,000

**MCT #6.5**



Table Size	No. of sets	RPM
1270 x 670 x 625	7	10,000

**MCT #7.5**



Table Size	No. of sets	RPM
1525 x 765 x 625	3	8,000

**MCT #9.5**



Table Size	No. of sets	RPM
2500 x 950 x 850	1	6,000



# **Facilities Machine List II**

**CNC**



Table Size	No. of sets	RPM
8" / 10"	2	5,000

**Lathe**



Table Size	No. of sets	RPM
460 선반	1	---

**Milling**



Table Size	No. of sets	RPM
---	2	---

# Facilities Measuring Equipment

**CMM**



Table Size	No. of sets	Maker
800 x 1000 x 700	1	Wenzel

**NCCMM**



Table Size	No. of sets	Maker
250 x 150 x 150	1	Vimtec

**USB Microscope**



Magnification	No. of sets	Maker
220 times	1	Dino-Lite

**Ultrasonic Thickness Gauge**



Measuring Range	No. of sets	Maker
0.6 ~ 600mm	1	Olympus

**Endoscopic Microscope**



Angle of View	No. of sets	Maker
67°	1	Xenco

**Vacuum Packaging M.**



Table Size	No. of sets	Maker
510 x 620 x 170	1	Intrise

# Product Flow (ERP system)

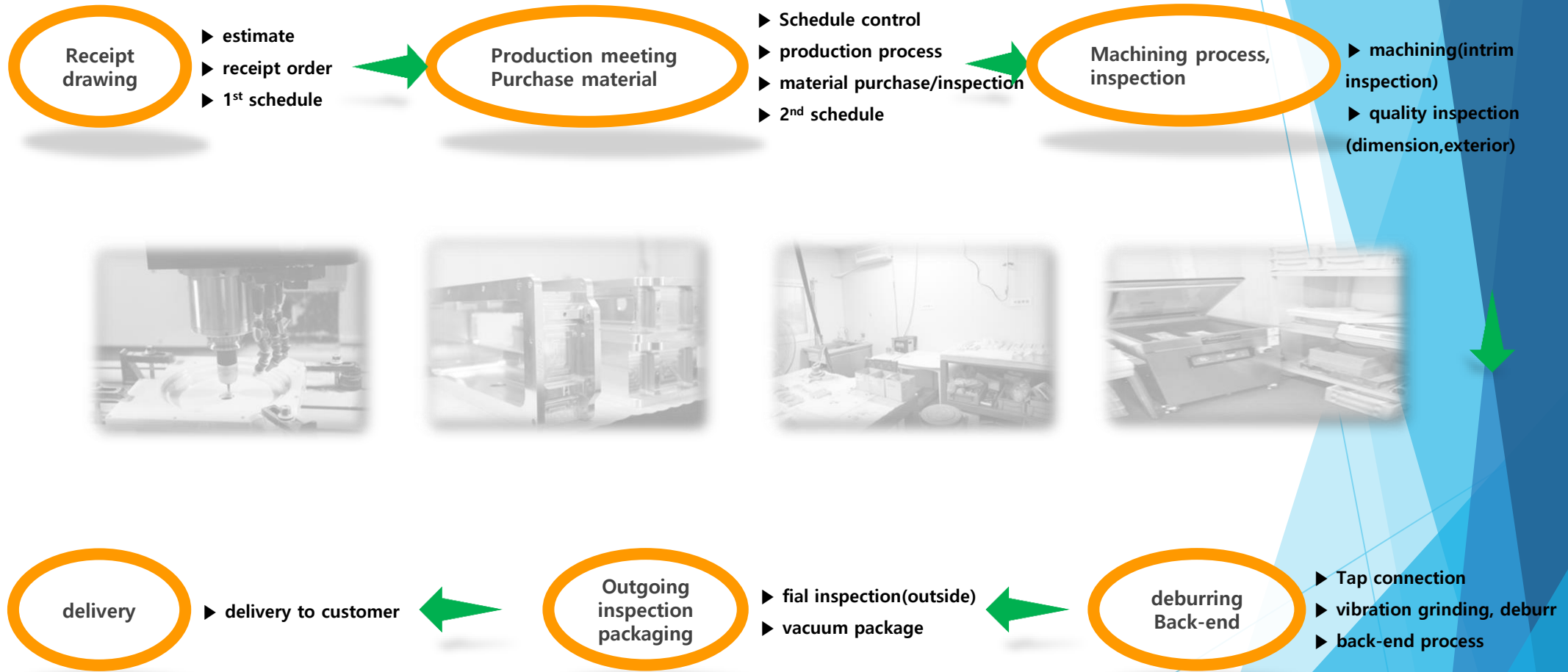



# Quality Control

**“Quality is just same as the best dignity of the company.”**

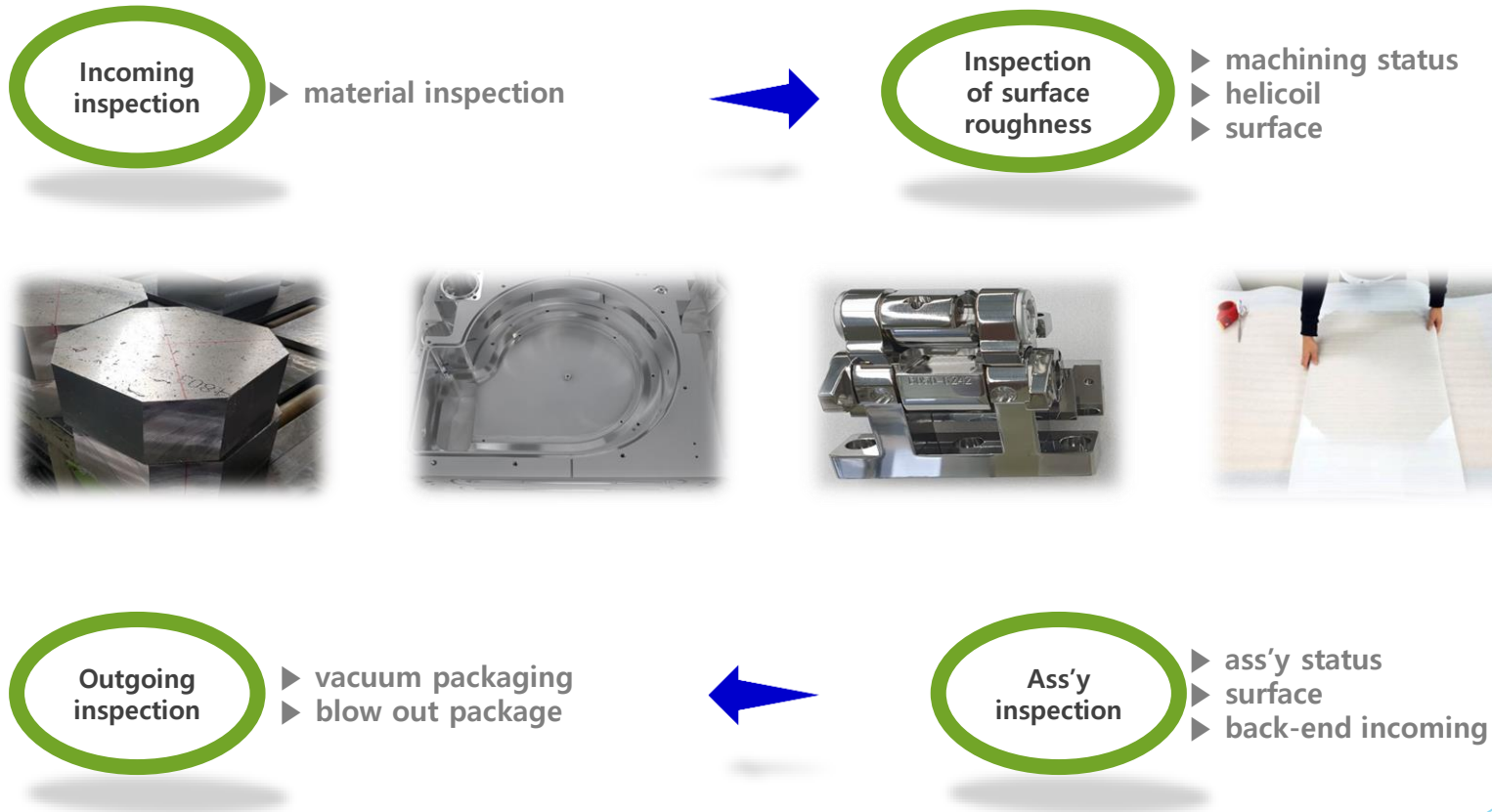



# Quality Control Sheet



BSE creates the future of technological innovation for customer satisfaction.

## Future Fundamental Technology Division

고객만족을 위해 기술혁신의 미래를 창조할 것입니다.

3 차 원 검 사 성 적 서			
PJT. NO.	D1015F-117P	고 계 명	PHTES
용명 및 규격	LOADLOCK BODY	DWG. NO.	050-6274
시 료 수	2EA	원 사 자	송윤관
검사일자	2018년 06월 11일	납품일자	2018년 07월 18일

NOTE - 3차원 측정 DATA 첨부합니다.

주식회사 비 에스 이 A4(297×210mm)

3 차 원 검 사 성 적 서											
PJT. NO.	D1015F-117P		고 계 명		PHTES						
용명 및 규격	LOADLOCK BODY		DWG. NO.		050-6274						
시 료 수	2EA		원 사 자		송윤관						
검사일자	2018년 06월 11일		납품일자		2018년 07월 18일						

주식회사 비 에스 이 A4(297×210mm)

Test report by CMM



# **Main Item I**

Applicable Equipment : ETCHER

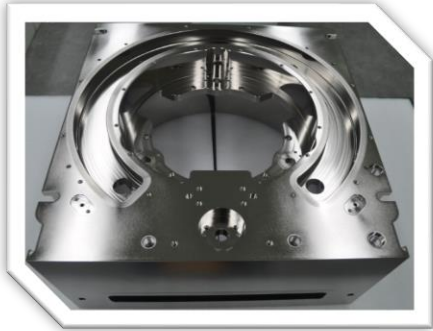

Description	Material
Chamber	AL6061 + W-Coting



Description	Material
Lid Plate	AL6061 + W-Coting



Description	Material
Lid Plate	AL6061 + W-Coting



Product name	material
Lid Plate	AL6061 + W-Coting

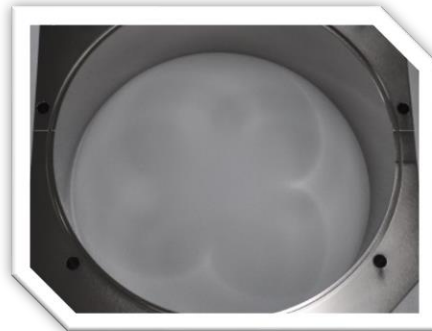

Product name	material
Lid Plate	AL6061 + W-Coting

# **Main Item II**

Applicable Equipment : CVD

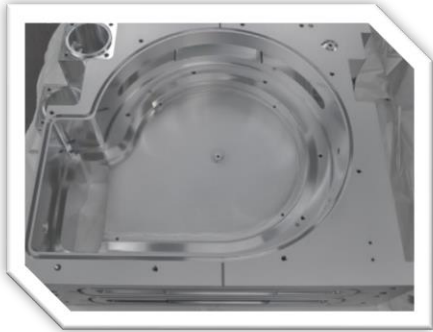

Description	Material
L/L Chamber	AL6061



Description	Material
Lid Plate	AL6061



Product name	material
Lid Plate	AL6061

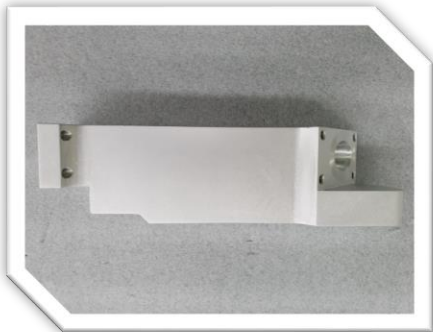

Product name	material
AL Part	AL6061



Product name	material
SUS Part	SUS



Description	Material
Resin Part	Resin



# Main Item III

Shower Head  
(300mm)

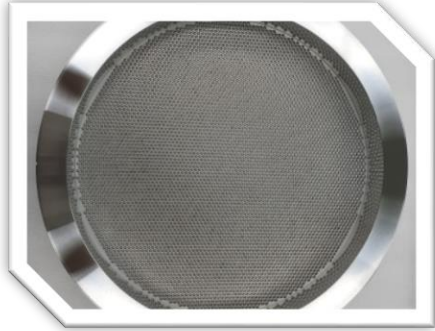

Description	Material
Shower Head	AL6061 + Precision cleaning



Item	Material
Shower Head	AL6061 + Precision cleaning



Description	Material
Shower Head	AL6061 + Precision cleaning

Components for  
Chiller



Description	Material
Shower Head	AL6061 + Precision Cleaning

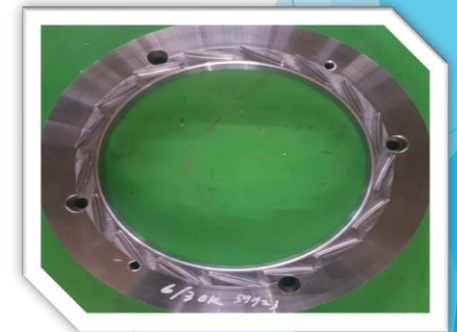

Description	Material
Impeller	Steel



# Client List



SEMICONDUCTOR	T Co.	
Laser F/PCB	M 社	A 社
Heavy Industry	P 社	G 社
Freezer parts	K 社	S 社

BSE provides the best products for customer satisfaction.

# 🏆 Certificates & Awards

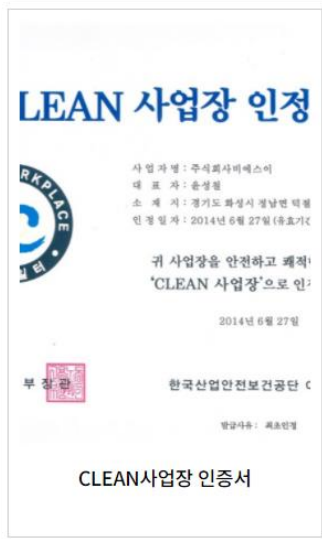



**Thank You**